

**UPPER FLOOR**  
2300 S.F.

0 5 10 15 FT

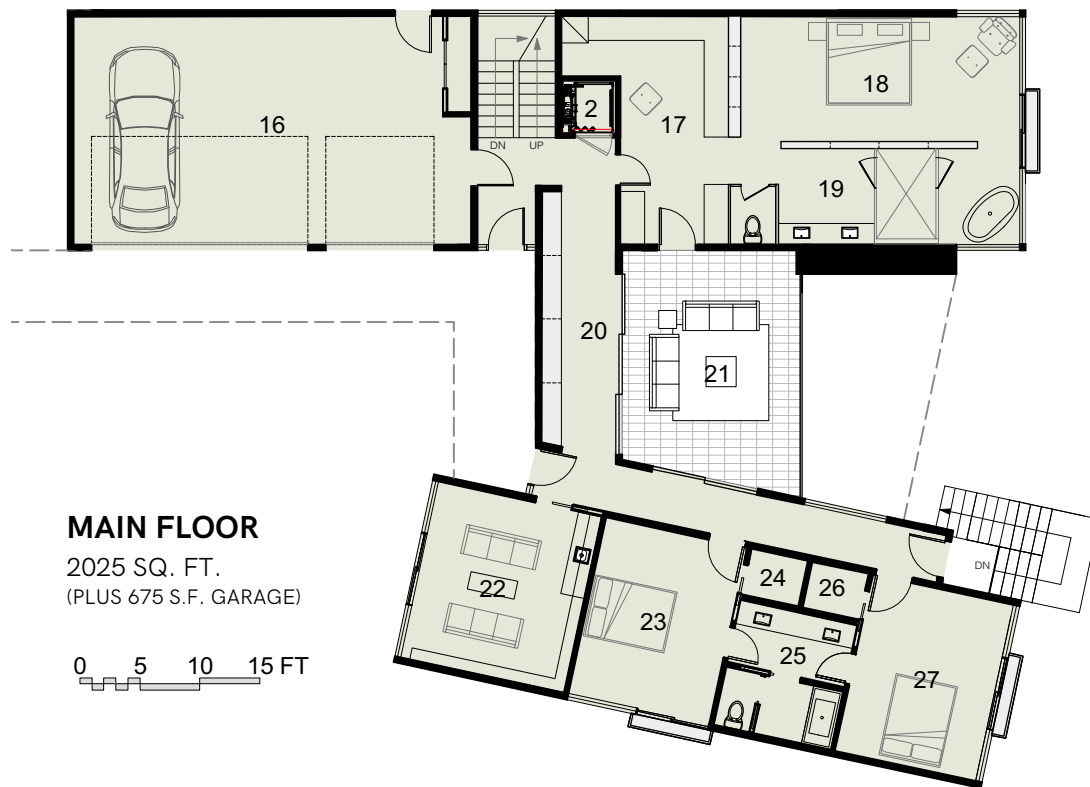

**MAIN FLOOR**

2025 SQ. FT.  
(PLUS 675 S.F. GARAGE)

0 5 10 15 FT

- 1 WINE CELLAR
- 2 ELEVATOR
- 3 STORAGE
- 4 MEDIA ROOM
- 5 OUTDOOR GRILL
- 6 TERRACE
- 7 BILLIARDS/GAMES ROOM
- 8 MECHANICAL/ELECTRICAL
- 9 CLOSET
- 10 BEDROOM
- 11 BATHROOM
- 12 CLOSET/LAUNDRY
- 13 BATHROOM
- 14 BEDROOM
- 15 LIGHT WELL
- 16 TRIPLE GARAGE
- 17 WALK-IN CLOSET/LAUNDRY
- 18 MASTER BEDROOM
- 19 MASTER ENSUITE
- 20 HALL LIBRARY
- 21 COURT
- 22 SITTING ROOM/BAR
- 23 BEDROOM
- 24 CLOSET
- 25 JACK & JILL
- 26 CLOSET
- 27 BEDROOM
- 28 GUEST BEDROOM
- 29 JACK & JILL
- 30 BEDROOM
- 31 HALL
- 32 PANTRY
- 33 KITCHEN
- 34 LIVING ROOM
- 35 INDOOR/OUTDOOR FIREPLACE
- 36 DECK
- 37 DINING ROOM
- 38 POWDER
- 39 ENTRY
- 40 FAMILY ROOM

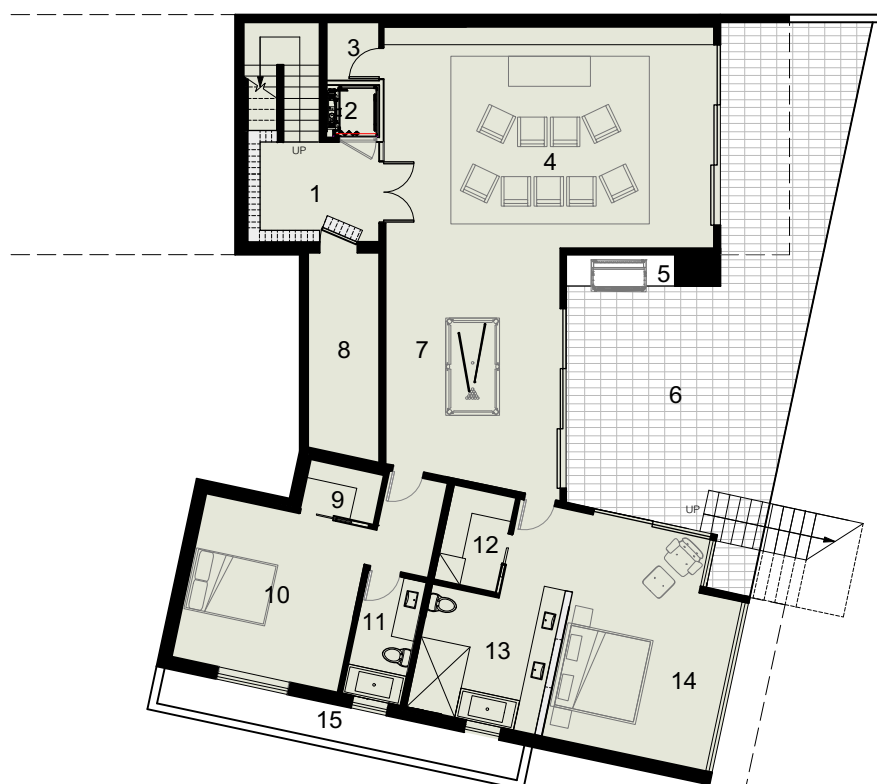

**WALK-OUT BASEMENT**

2000 SQ FT  
(PLUS 135 S.F. UNFINISHED)

0 5 10 15 FT